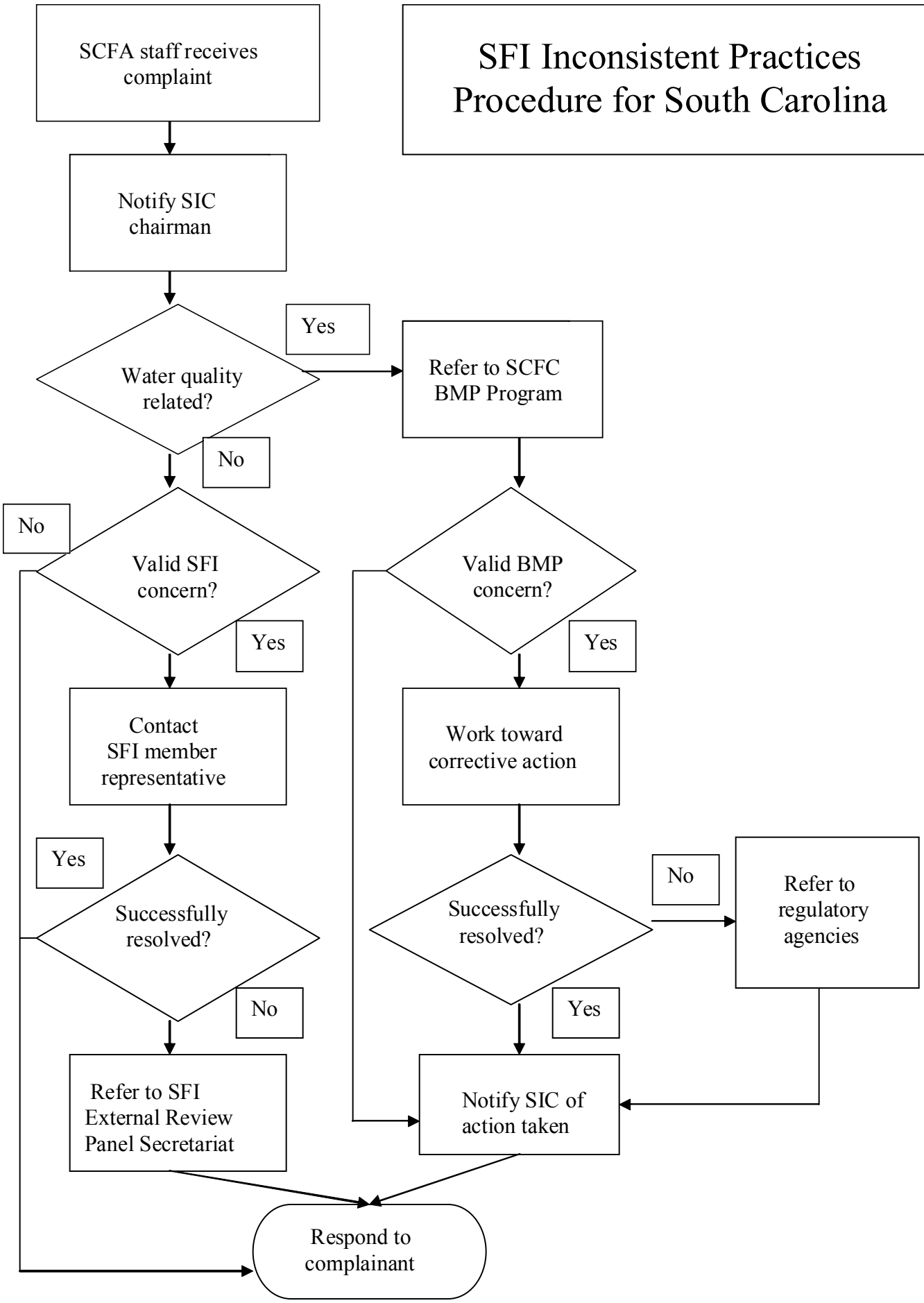SFI Inconsistent Practices Procedure for South Carolina